

2ND ADDITION TO SOUTH JENSEN HEIGHTS

THIS PLAT FILED FOR RECORD THIS 14th DAY OF Jan, 1958, AND RECORDED IN PLAT BK 3, PG 81, IN THE OFFICE OF THE CLERK OF THE CIRCUIT COURT, MARTIN COUNTY, FLORIDA.
CLERK OF THE CIRCUIT COURT
Dorothy Pierce
FILE NO. 60966

A SUBDIVISION OF THAT PART OF GOV'T LOTS 2 & 3, SEC., 26, T 37 S, R 41 E, LYING NORTH OF THE FIRST ADDITION TO SOUTH JENSEN HEIGHTS, PLAT BK. 3, PG. 68, MARTIN COUNTY RECORDS, AND ALL THAT PART OF LOT 2 OF SAID SEC., 26, LYING WEST OF THE NORTHERLY EXTENSION OF THE EAST LINE OF SAID LOT 3, AND LYING BETWEEN SEWALL'S POINT ROAD AND STATE ROAD 707, EXCEPT THE NORTH 200 FEET AND A TRACT DESCRIBED IN DEED BK. 92, PG. 250, MARTIN COUNTY RECORDS.

MARTIN COUNTY, FLORIDA.

SCALE 1" = 60'

STAFFORD & BROCK
CIVIL ENGINEERING
LAND SURVEYORS
STUART, FLORIDA.

DEDICATION
STATE OF FLORIDA S S
COUNTY OF MARTIN

KNOW ALL MEN BY THESE PRESENTS THAT SAMUEL N. RHODES, JOINED BY HIS WIFE, LETITIA E. RHODES, OWNERS OF THE TRACT OF LAND SHOWN HEREON, TITLED "2ND ADDITION TO SOUTH JENSEN HEIGHTS" HAVE CAUSED SAID LAND TO BE SURVEYED AND SUBDIVIDED AS SHOWN HEREON, AND DO HEREBY DEDICATE, TO THE PERPETUAL USE OF THE PUBLIC, THE ROADS SHOWN HEREON. IN WITNESS WHEREOF WE HAVE HEREUNTO SET OUR HAND AND SEAL THIS 10th DAY OF January, A.D., 1958.

Randall C. Fisher WITNESS
Fred A. Stafford WITNESS
Samuel N. Rhodes SEAL
Letitia E. Rhodes SEAL

ACKNOWLEDGEMENT
STATE OF FLORIDA S S
COUNTY OF MARTIN

BEFORE ME THIS DAY PERSONALLY APPEARED SAMUEL N. RHODES AND LETITIA E. RHODES, HUSBAND AND WIFE, WELL KNOWN TO ME TO BE THE PERSONS WHO EXECUTED THE FOREGOING DEDICATION OF PLAT AND WHO ACKNOWLEDGED TO AND BEFORE ME THAT THEY EXECUTED THE SAME FOR THE USES AND PURPOSES THEREIN STATED. WITNESS MY HAND AND OFFICIAL SEAL THIS 10th DAY OF January, A.D., 1958 AT Stuart, FLORIDA.

Ransom R. Siltou
NOTARY PUBLIC
MY COMMISSION EXPIRES June, 21st, 1958

CERTIFICATE
STATE OF FLORIDA S S
COUNTY OF MARTIN

I HEREBY CERTIFY THAT THE TRACT OF LAND SHOWN HEREON WAS SURVEYED AND PLATTED UNDER MY DIRECTION AND THAT THE ATTACHED PLAT IS A TRUE AND CORRECT REPRESENTATION THEREOF, TO THE BEST OF MY KNOWLEDGE AND BELIEF, AND THAT PERMANENT REFERENCE MONUMENTS WERE PLACED AS PRESCRIBED BY LAW.

James E. Brock
REGISTERED LAND SURVEYOR
FLORIDA CERTIFICATE NO. 688

SUBSCRIBED AND SWORN TO BEFORE ME THIS 10th DAY OF January, A.D., 1958, AT Stuart, FLORIDA.
Ransom R. Siltou
NOTARY PUBLIC
MY COMMISSION EXPIRES June, 21st, 1958

APPROVED Jan. 14th, 1958
BOARD OF COUNTY COMMISSIONERS

G. L. Boyd
CHAIRMAN

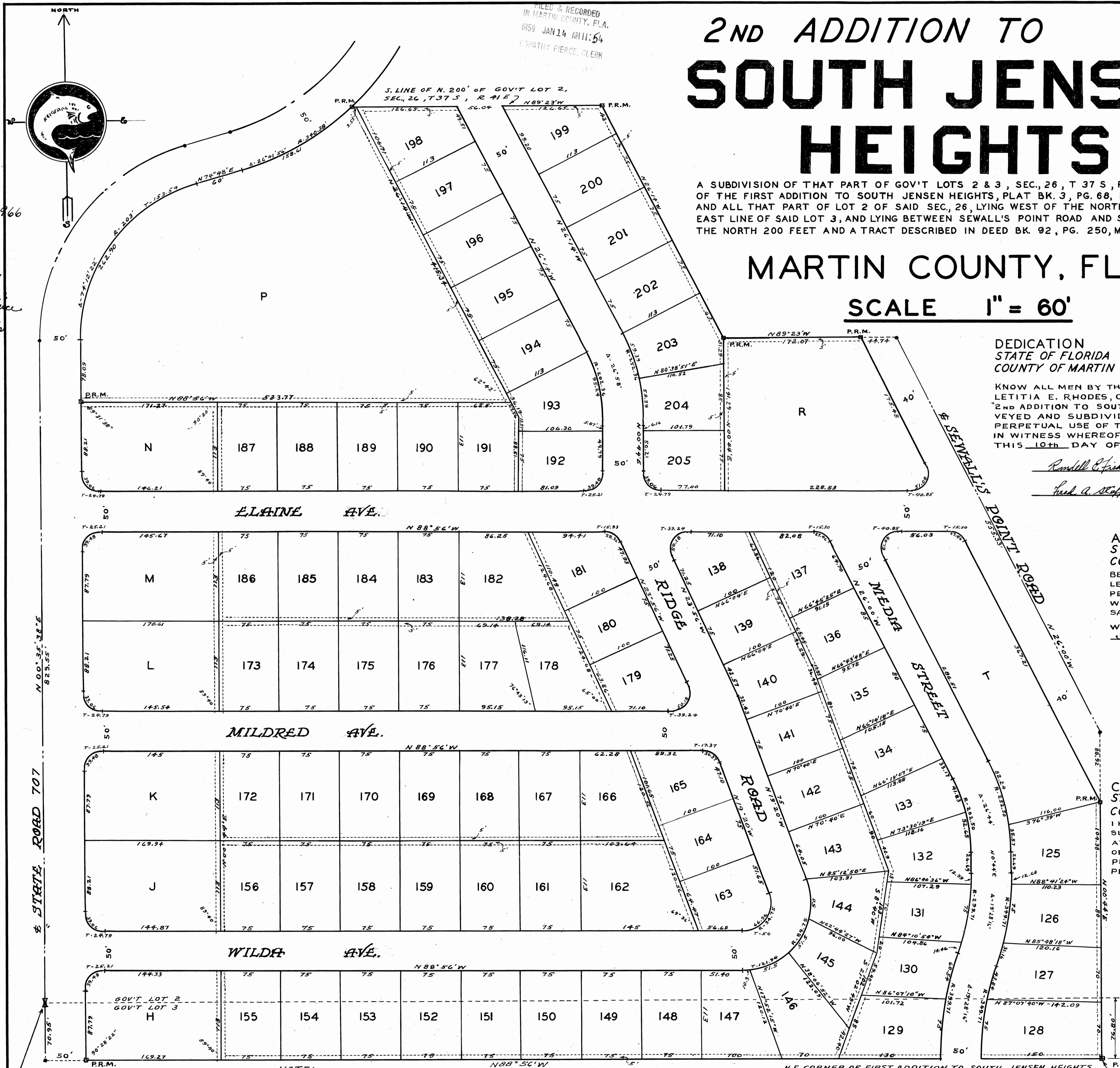

S.W. CORNER OF GOV'T LOT 2, SEC., 26, T 37 S, R 41 E.

NOTE: ALL RADII 25 FT. UNLESS OTHERWISE NOTED. BEARINGS REFER TO THE TRUE MERIDIAN. UTILITIES EASEMENT LINE

N.E. CORNER OF FIRST ADDITION TO SOUTH JENSEN HEIGHTS SUBDIVISION, PLAT BK 3, P 68, MARTIN COUNTY RECORDS

60966
Jan. 31 14d
Dorothy Pierce
Letitia Rhodes

